

Where can I travel?

"You can use your Arriva Student Saver to get to and from college or university, and also on the evenings."

Choose your ticket.



For more information on bus times and fares call:



traveline
public transport info
0871 200 22 33

Calls charged at 10p per minute

For more information about Arriva and our services, why not visit www.arrivabus.co.uk



Arriva CUSTOMER SERVICES
0844 800 44 11

Information shown in this publication is correct at June 2010, but may be subject to alteration without notice.

arrivabus.co.uk



arrivabus.co.uk



June 2010

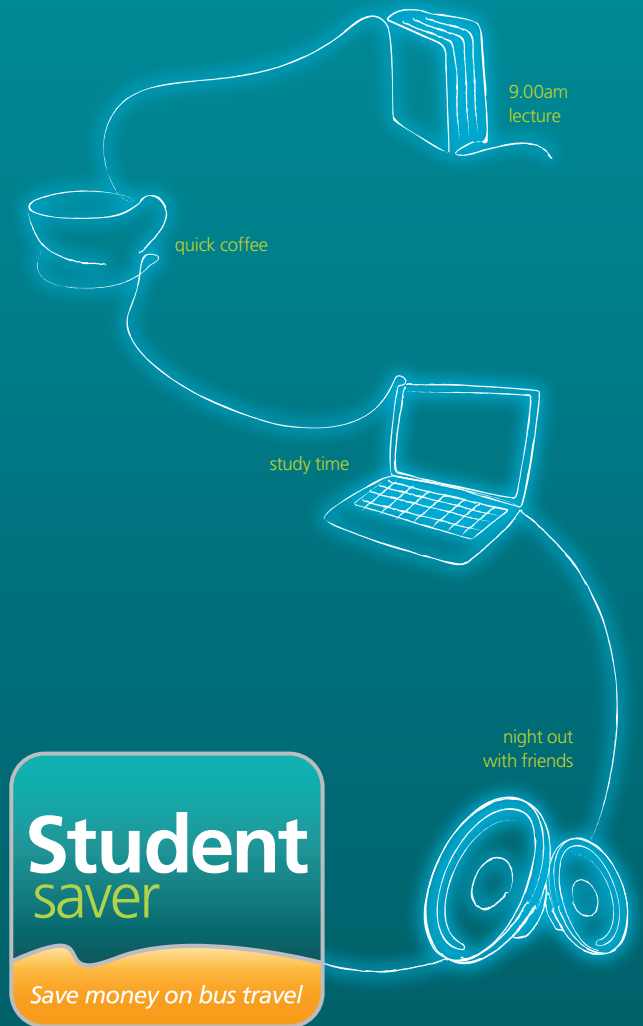

Student Saver

Your guide to saving money on student travel

Heading to college, sixth form or uni this Autumn? Arriva North East have a great offer to help you get around.

Our student tickets give you unlimited travel on Arriva services either for the whole of the north east or just a specific area – whatever best suits your travel needs. Available as either academic year tickets or termly tickets they provide a big discount on travel against buying any other ticket.

You can use your student ticket any time of the day on any Arriva bus service. Perfect for a trip to college for lectures then a night out with friends.

Please see the map to pick which student ticket is best for you.

How to apply:

You can apply online at www.arrivabus.co.uk and pay for the ticket online via debit/credit card

Or

You can also complete the form in this leaflet. Simply fill in your details, include a passport size photograph and the relevant payment(s) and post it to:

Arriva Student Ticket
Arriva North East
Admiral Way
Doxford Business Park
Sunderland
SR3 3XP

County Durham Student Travel Scheme:

If you are receiving funding from Durham County Council for your student travel you can now apply online to pay for your contribution of the ticket cost. Go to www.arrivabus.co.uk and click on student tickets for more information. Termly and academic year tickets can be purchased through this process. Please ensure you select the correct ticket when applying as any errors will delay the arrival of your ticket.

Prices:	Academic Year price	Term price
Full North East area ticket	£690	£240
Tyne & Wear only	£450	£170
Darlington Borough only	£330	£125
Teesside & East Cleveland only	£480	£175
Durham City only	£360	£130
County Durham only	£610	£210

Ticket prices do not change throughout the term/academic year

Term dates:

Term 1: 6th September 2010 – 17th December 2010

Term 2: 3rd January 2011 – 15th April 2011

Term 3: 2nd May 2011 – 22nd July 2011

Replacement tickets:

All replacement tickets will be charged at **£25 each**. No more than 1 replacement ticket per academic year will be issued. Each replacement ticket thereafter will be charged at the full price.

Should you require a replacement ticket please contact our commercial department on 0191 520 4000.

Application Form

Surname (Block Capitals): _____

First Name(s): _____

Address: _____

Postcode: _____

Daytime Telephone No: _____

E-mail Address: _____

Date of Birth: _____

School/College you will be travelling to:

Which ticket do you require? (please tick one):

- Full North East Area
 Tyne & Wear only
 Darlington Borough
 Teesside and East Cleveland only
 Durham City only
 County Durham only

Please note that the following items must be enclosed with this application:

- a) One passport style photograph
b) Cheque / postal order payable to **Arriva North East** for the appropriate payment amount

Full Signature: _____

Date of Signature: _____

PLEASE ENSURE ALL DETAILS ARE CORRECT BEFORE POSTING

Leave this box blank - for office use only